STANDARD OPERATING PROCEDURE			CS-3200
	SARPY COUNTY SHERIFF'S OFFICE PAPILLION * NEBRASKA **GREG LONDON** **SHERIFF**	DATE ISSUED 01/24/08	**DATE REVISED** **02/25/25**	DATE REVIEWED 02/25/25
		APPROVED: *GREG LONDON*		
CHAPTER TITLE COURT SERVICES	RESOURCES			
SUBJECT COURT SECURITY AND TRANSPORTATION UNIT STRUCTURE		CROSS REFERENCE		

I. Purpose:

The purpose of this policy is to establish the direct lines of supervision and responsibility for the Court Security and Transportation Unit (CSU) and to establish the chain of command.

II. Policy:

A. The CSU shall be under the command of the Court Services Commander and Assistant Court Services Commander.

B. The CSU shall be under the direct supervision of the Court Security and Transportation Sergeant(s).

C. Deputies selected for an assignment to the CSU shall work in that position on a full-time basis.

D. CSU deputies, Entry Security Officers (ESO), sex offender registry deputy, tech support deputy and the Court Services Clerk shall be under the direction and supervision of the Court Security and Transportation Supervisor(s).
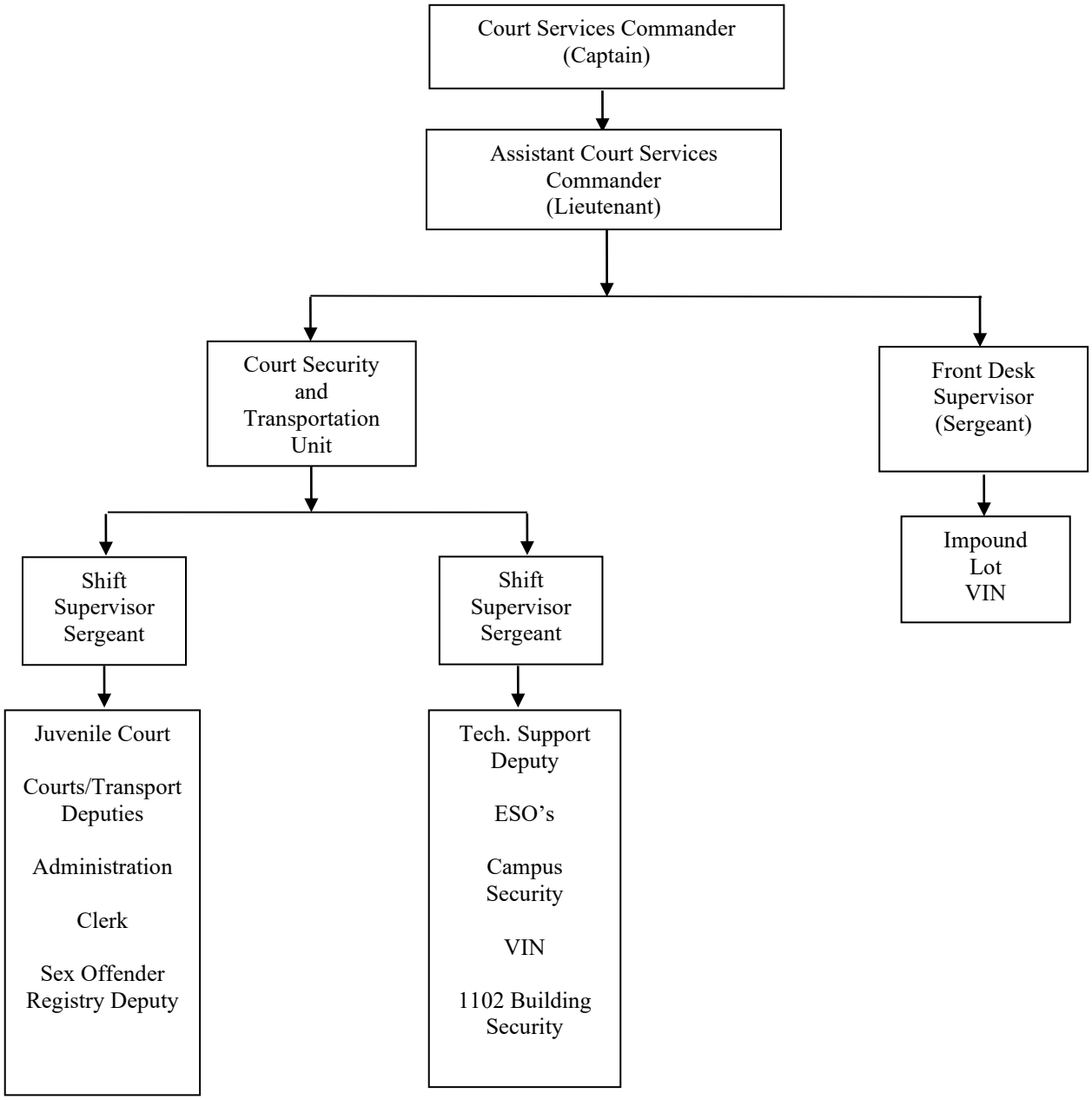
Court Security and Transportation Unit Structure